ECUADOR
Escala 1:50.000

SARAGURO

AMENAZA A EROSIÓN HÍDRICA

Hoja NVI-D4

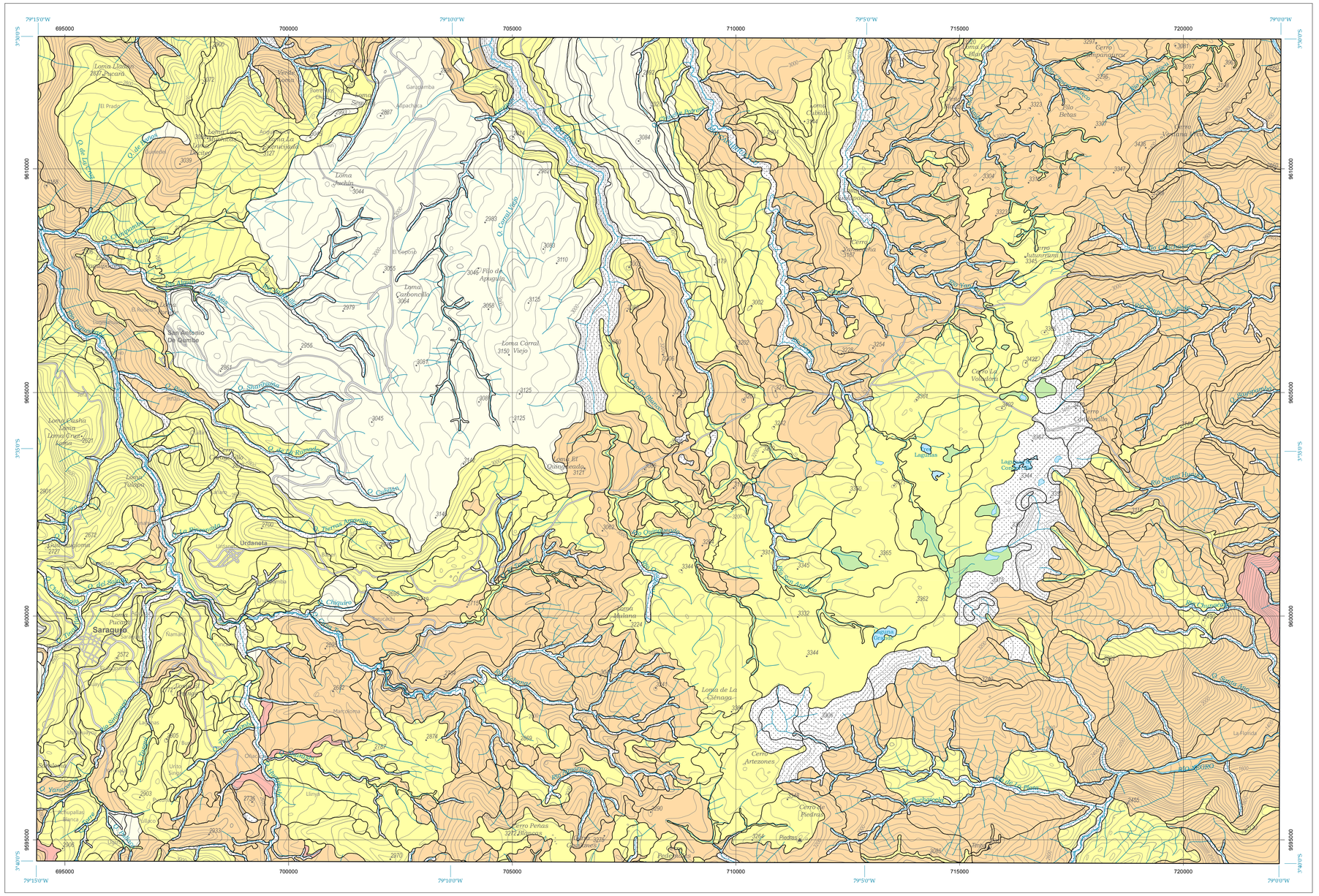
79°15'0"W
79°10'0"W
79°5'0"W
79°0'0"W
695000
700000
705000
710000
715000
720000
3°0'0"S
3°5'0"S
9610000
9605000
9600000
9595000
Saraguro
Urdaneta
San Antonio De Qumbe
Urdaneta E35
Saraguro
Chiguiro
Laguna Grande
Cerro Pelas
Cerro Piedras
Cerro Artezones
Loma de La Ciénaga
Loma Carbonicilla
Loma Carral Viejo
Loma Juchin
Loma Cubilán
Cerro Jutunriami
Cerro Chilconcillo
Cerro Empanguiral
Cerro La Valcalora
Cerro Ventana
Cerro Quinuamba
Cerro El Quinuacucho
Cerro Pucapamba
Cerro Pucapungo
Cerro Tres Cruces
Cerro Pucapungo
Cerro Pucapungo
Cerro Pucapungo